

FRONT ELEVATION

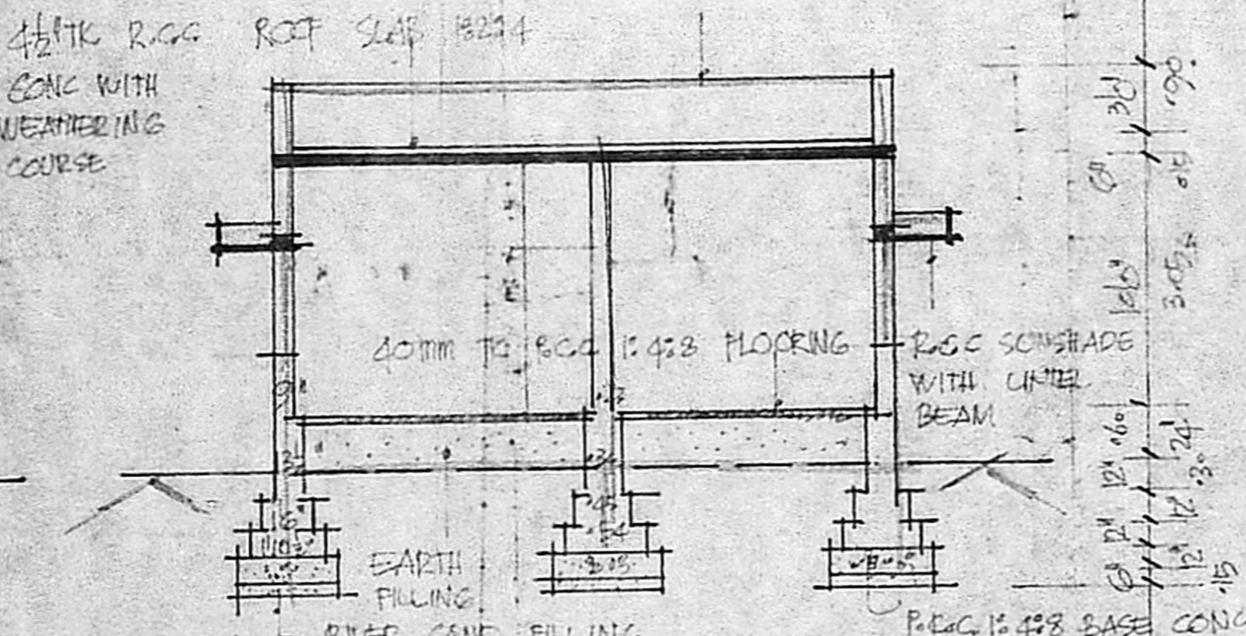

SECTION ON AA

Planning Permit No. A/1688/90
APPROVED
 SUBJECT TO THE CONDITIONS IN THIS OFFICE LETTER.
 No. A1/24672/SR. Date 28-12-90
S. Jayaram 28-12-90
 6' HT. A.C. VENT PIPE
 FOR MEMBER SECRETARY
 MADRAS METROPOLITAN
 DEVELOPMENT AUTHORITY,
 MADRAS 600 008.



SECTION OF WELL

SECTION OF SEPTICTANK

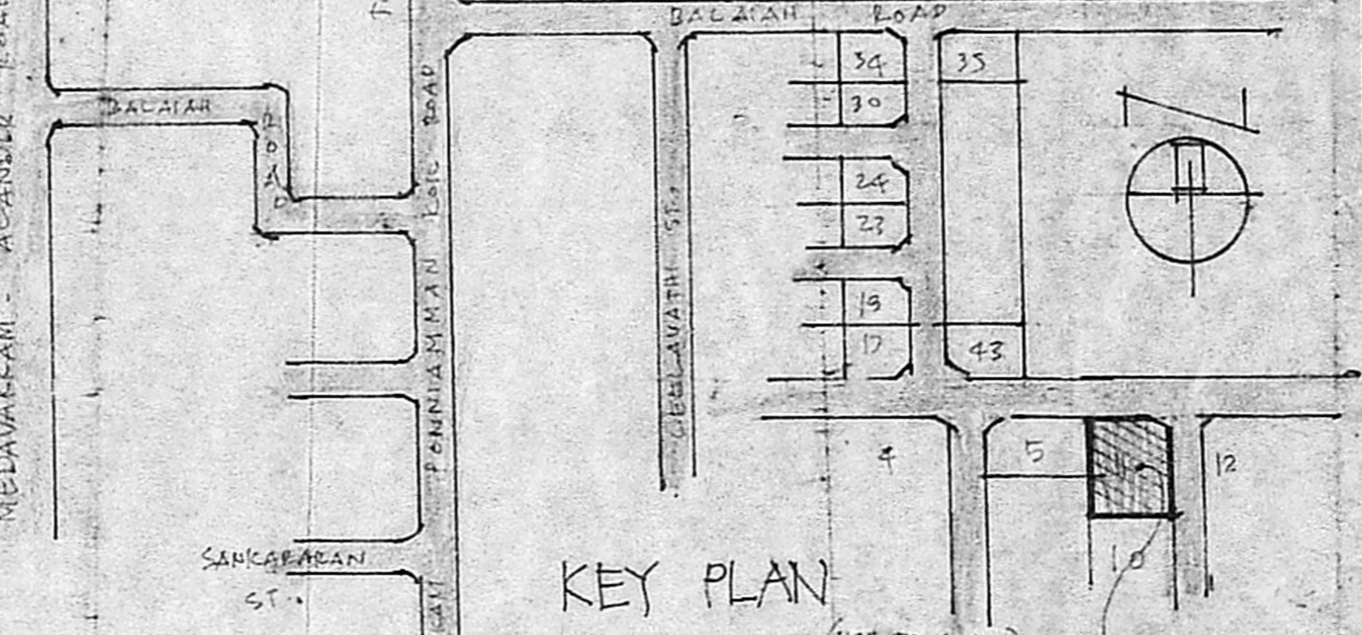
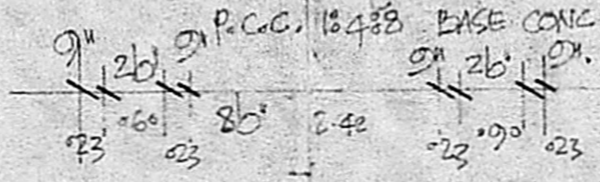

KEY PLAN

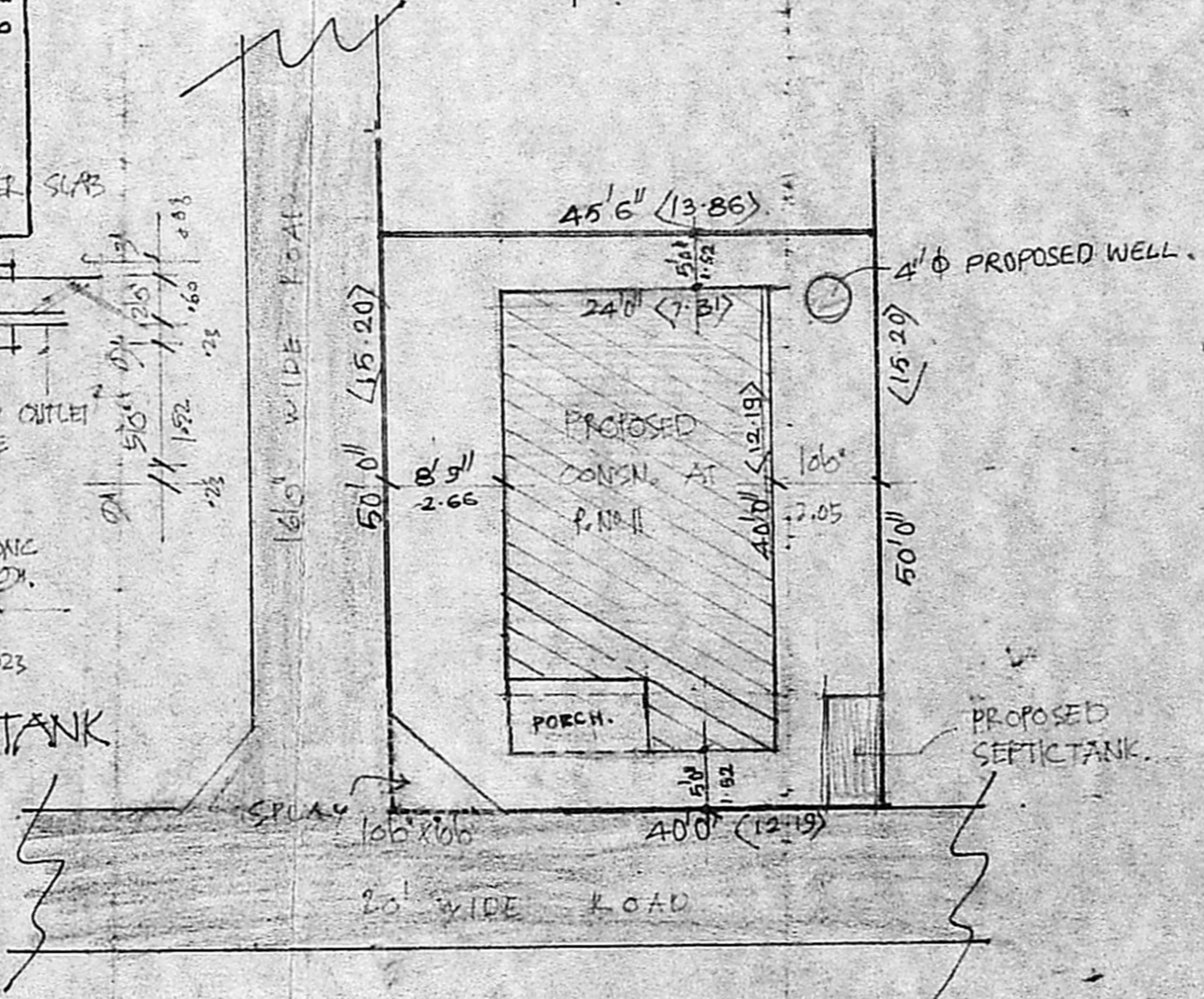

SITE PLAN

PROPOSED DWELLING HOUSE
 AT PAR 11 S.NR 220/1A1
 "BALAJIAH NAGAR" MADIPAKKAM
 VILLAGE ST. THOMAS MOUNT
 PANCHAYAT UNION, SAIDAPET TK,
 CHENGLEPET DIST.
 PROP. MRS. SWAR NAMBAL.
 SCALE: 1" = 86' / 1:860

JOINERIES:

D1	DOOR	33' x 66"	1100 x 1498
D2	DOOR	30' x 66"	900 x 1498
D3	DOOR	26' x 66"	750 x 1498
W1	WINDOW	46' x 40"	1122 x 1022
W2	WINDOW	56' x 40"	1422 x 1022
V	VENTILATOR	26' x 20"	750 x 600

TOTAL PLOT AREA: PROPOSED
 26.85 SQ / 249.43 SQ M
 ROAD
 PROPOSED CONSTR:
 960 SQ / 89.18 SQ M
 BOUNDARIES

OWNER: *M. Lalul*

R. Mohan Rao, D.C.E.
 LICENSED SURVEYOR
 Corporation of Madras
 REG No: 14
 AMBATTUR TOWN SHIP
 ALANDUR MUNICIPALITY
 Consulting Engineer & Contractor
 Office: 15, Madhav Road
 T. NAGAR, MADRAS-600 007

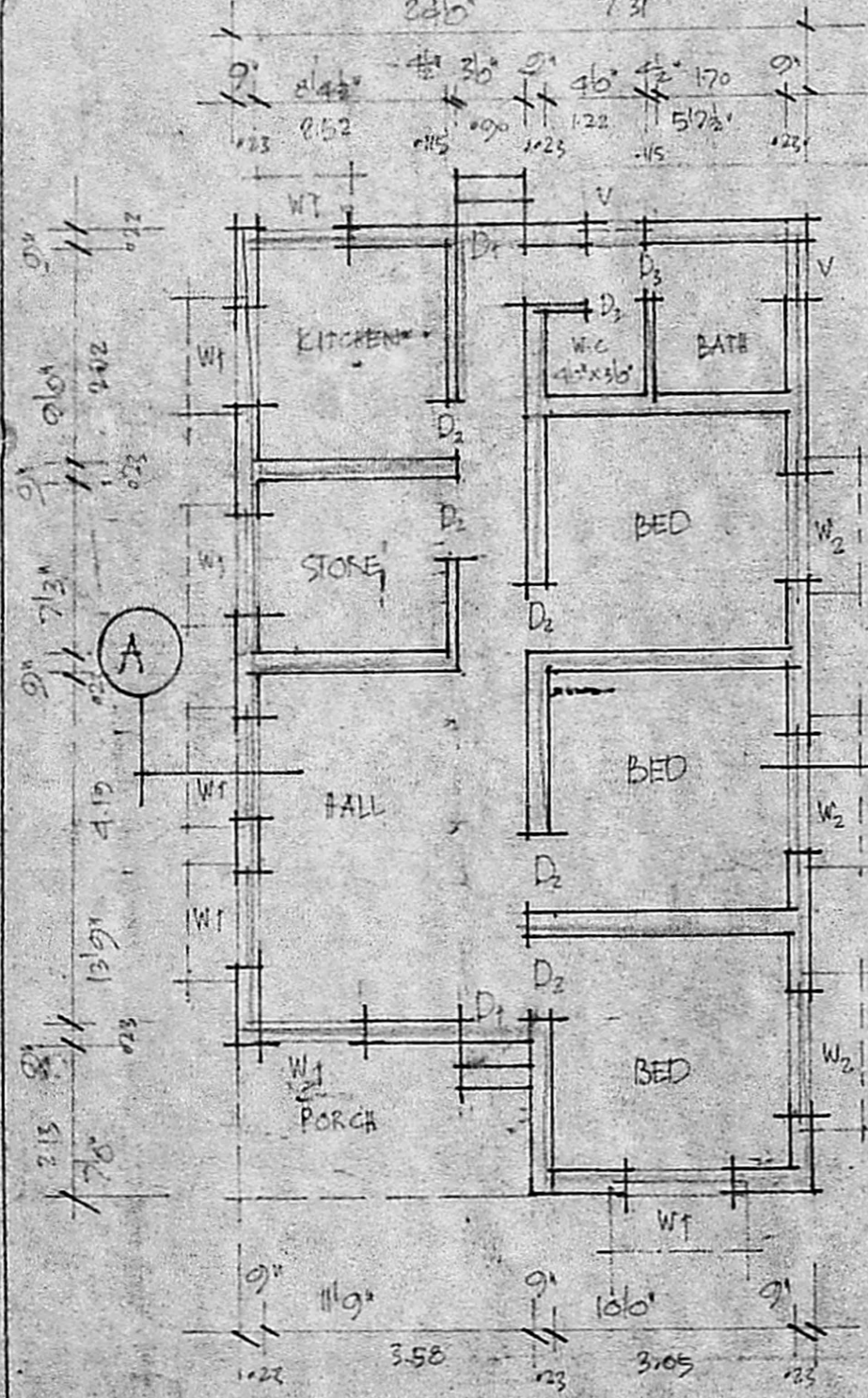

GROUND FLOOR PLAN